

# WELCOME SESSION ORIENTATION MEETING

Hello!

We are very happy to welcome you, this SPRING semester, at ESAD.CR!  
Thank you for having chosen ESAD.CR to host your ERASMUS' studies!

## International Relations Office - ESAD.CR

### Responsible Team:

**Sandra Ferreira Taurino** (Mobile phone contact: +351 917 835 238)  
(Incoming Students; Staff and Teachers' mobility; Erasmus+ Agreements)

**António Horta**  
(Outgoing Students; Erasmus+ Internships)

### Contacts:

E-mail: gamci.esad@ipleiria.pt; sandra.ferreira@ipleiria.pt  
Phone: (+351) 262 830 914

### Adress:

ESAD.CR - Escola Superior de Artes e Design das Caldas da Rainha/IPLeiria  
Campus 3 - Rua Isidoro Inácio Alves de Carvalho  
2504-321 Caldas da Rainha – PORTUGAL

### Localization:

Building n.º1: Office n.º22, (nearby the Academic Services).

### Walk-In Hours:

Morning: 10:00 a.m. - 12:00 a.m.  
Afternoon: 14:30 p.m. – 16:30 p.m.

**0. Covid-19 regulatory measures** - Rules for the Use of Facilities; Classroom Entrance Control; Access to Common Spaces.

## 1. About ESAD.CR

[https://www.ipleiria.pt/esadcr/en/wp-content/uploads/sites/22/2022/02/BookletEN\\_ESADCR\\_2021web.pdf](https://www.ipleiria.pt/esadcr/en/wp-content/uploads/sites/22/2022/02/BookletEN_ESADCR_2021web.pdf)

ESAD.CR is integrated in the Polytechnic of Leiria (IPLeiria). It began its activity in 1990 with three bachelor degrees - "Industrial Design", "Technological Design for Ceramics" and "Fine Arts".

Currently, ESAD.CR offers 8 Undergraduate degree course's (Fine Arts, Industrial Design, Product Design in Ceramic and Glass, Graphic and Multimedia Design, Interior and Spatial Design, Sound and Image, Theatre and Programming and Cultural Production) and 6 Postgraduate Degree Course's (Fine Arts, Product Design,

Graphic Design, Cultural Management, Design for Health and Wellness (new!) and Sound and Image Arts (new!)).

ESAD.CR has around 1.500 students and 130 teachers.

	<b>Type of Room</b>	<b>Workshops/Laboratories</b>
<b>ESAD.CR's Infrastructures</b>	Amphitheatre	Silkscreen
	Auditorium	Printmaking
	Drawing rooms	Ceramic, Glass & Plaster
	Computer rooms	Wood
	Workshop rooms	Metal
	Study rooms	Audio Studio
	Teachers' Premises	Video Studio
	Laboratories	Animation
	Theatre Studio	Audiovisuals
	Training rooms	Photography Lab
	Support Services	Digital Prototype Lab
	-	Digital Studio
	-	Photography Studio
	-	Theatre
-	Common Lab for Experimentation and Dialogue	

## 2. Enrolment in ESAD.CR's courses

### Required documents:

- 1) One photography;
- 2) Photocopy of identity card or passport;
- 3) 3,00 € for the school's insurance.

### Academic Services Walk-In Hours:

It will be given preference to ONLINE contact;

Students are able to choose subjects from different degree courses;

Subjects are organized per semester: S1, S3, S5 respects WINTER semester and S2, S4, S6, respects SPRING semester.

*(English version of Curricular Plan and Portuguese version can be easily found at ESAD.CR's webpage)*

### 3. “Learning Agreement” (“LA”)

After the meetings with the Erasmus courses’ coordinators, you will have some time – three weeks - to confirm the chosen subjects.

Students might want/need to change their prior signed “LA” and add or delete some other subjects. In these cases, students will have to fill in (and sign) the “Changes to Original proposed LA” (“LA During Mobility”).

After the “final decision” about the subjects and “LA”, ESAD.CR’s Academic Services need to be informed of the list of selected subjects’ – UNTIL 18th of MARCH 2022.

### 4. “Letter of Confirmation”

Document confirming your Erasmus mobility dates (arrival and departure dates).

### 5. Portuguese Language Course

Erasmus Students have the opportunity to attend, along each semester, a “Portuguese Language Course” (“PLC”). The course, organized by central Office (Leiria) is structured according to the Bologna Process, which will give to the students, the opportunity of crediting (4 ECTS). The course has a unique fee: 50 Euros.

Note: Classes are planned to begin in March (later to be confirmed).

### 6. Portuguese Grading System

The basic Portuguese grading system consists on a 0 to 20 scale as described below:

- 0 - 09 Fail – considerable further work is required;
- 10-11 Sufficient - performance meets the minimum criteria;
- 12-13 Satisfactory - fair but with some shortcomings;
- 14-16 Good - above the average standard;
- 17-18 Very Good - notable work with minor errors;
- 19-20 Excellent - outstanding performance.

### 7. Erasmus Course Coordinators’ contact

(to be sent to the students)

### 8. Student’s Card

ESAD.CR does not provide an identification student card.

[After you being enrolled (and after you get the “student number”), you may request a “statement” issued by GAMCI’s office]

### 10. Internet Access

Students will have access to Internet, at ESAD.CR, through an “official account”, after they are enrolled and get the “student number” (or through a “guest account”, before they are enrolled). To get more information about it, students should go to the Computer Centre (OFFICE ROOM 29, 2nd building of “EP1”).

For students who do not yet have access to the EDUROAM network of their home School:

**Network:** eventos

**Password:** EventosEsad04!

## 10. Where can you check the timetables?

At ESAD.CR's web page ([www.esad.ipleiria.pt](http://www.esad.ipleiria.pt)). You will have to search for "HORÁRIOS", then for "HORÁRIOS POR CURSO/SEMANA".

<https://publico.agcp.ipleiria.pt/paginas/ScheduleRptCursosSemanalPublico.aspx>

## 11. Where can you take photocopies?

At the reprography – Building n.º 2 (after the Canteen).

## 12. Residence Hall

Exchange students should have made (before arrival) their reservation.

Boys may have a room reserved at the "Residencia Mestre António Duarte, Rua da Biblioteca Municipal, Avenal, 2500-273 Caldas da Rainha" and the telephone n.º is +351 300 007 490 | Mobile: (+351) 96 611 59 54.

Girls may stay at the "Residencia Rafael Bordalo Pinheiro, Rua Vitorino Fróis, n.º 41, 2500-256 Caldas da Rainha" and the phone n.º is (+351) 300 007 495 | Mobile: (+351) 96 611 59 56.

Please, contact:

**Students' Support Services (Administrative Services in CALDAS DA RAINHA – ESAD.CR) Address:**

Location: Campus 3 (near the Canteen), Tel. (+351) 262 839 666;

Responsible: Ms. Hortense Oliveira; E-mail: [hortense.oliveira@ipleiria.pt](mailto:hortense.oliveira@ipleiria.pt);

Failure to pay on a timely basis on the **8th of each month** can result in your dismissal from the Residence Hall.

## 13. Price of a meal at ESAD.CR's canteen

For students, the lunch ticket's price is 2.75€ (when purchased on the day) and 2.55€ (when purchased in the day before).

Canteen's opening hours: Lunch time – from 12h30 a.m – 02h45 p.m.;

Dinner time – from 6h30 p.m – 8h30 p.m.

## 14. Where can you hire a bicycle?

U-Bike project ([ubike@ipleiria.pt](mailto:ubike@ipleiria.pt)) <https://ubike.ipleiria.pt/>

Note: Limited number of bicycles.

## 15. Brief Information about Caldas da Rainha

. City map;

. Touristic information;

. Buses schedules (Bus "Toma" – you can buy the ticket in the bus; you can buy a card at the bus station (5 € will give you 15 trips).

(Information to be delivered to the students)

## 16. Living Cost

The living cost in Portugal is lower than in almost all of the other EU countries. To maintain a comfortable standard of living, and excluding the accommodation and meals in the canteen, students should have at least € 365 per month.

Some useful prices (in average):

Product's Price: Milk (1l) € 0,75; Water € 0,60; Apples (1kg) € 1,50; Eating out in a restaurant € 6,00 / € 10,00; Coffee € 0,65; Bread € 0,25; Pizza € 8,50; Beer in a pub € 2,00; Cinema ticket € 6,50; Bus ticket € 1,10; Book € 15,00.

## 17. Additional Information

### 1 – Academic Calendar

(Information to be sent to the students)

### 2 – Medical care assistance (general practice)

At ESAD.CR's facilities, is available on Friday's afternoon (every two weeks).

To schedule an appointment, please contact Ms. Hortense Oliveira: hortense.oliveira@ipleiria.pt, at Students' Support Services.

### 3 – SAPE – Student Support Service – Homesickness!

<http://sape.ipleiria.pt/> (Panfletos SAPE);

### 4 - National holidays:

05th of October (Day of the Republic);  
01st of November (All Saints' Day);  
01st of December (Independence Day);  
08th of December (Saint Conceição Day).

### 5 – Places To Visit

Museu da Cerâmica | Chafariz das 5 Bicas | Hospital Termal | Museu José Malhoa | Parque D. Carlos I | Praça da Fruta | Centro D'Artes | SILOS | Street Art | Praia da Foz do Arelho | Lagoa de Óbidos.

# COORDENADORES DE MOBILIDADE

## MOBILITY COORDINATORS

UNDERGRADUATE DEGREE COURSES	ERASMUS COORDINATOR	EMAIL CONTACT
Artes Plásticas <b>Fine Arts</b>	Ana Romana	ana.romana@ipleiria.pt
Design Industrial <b>Industrial Design</b>	Luís Pessanha	luis.pessanha@ipleiria.pt
Design do Produto - Cerâmica e Vidro <b>Ceramic Design</b>	Fernando Carradas	fernando.carradas@ipleiria.pt
Design Gráfico e Multimédia <b>Graphic and Multimedia Design</b>	Paulo Silva	paulo.silva@ipleiria.pt
Design de Ambientes <b>Interior and Spatial Design</b>	Miguel Vieira Baptista	miguel.baptista@ipleiria.pt
Som e Imagem <b>Sound and Image</b>	Isabel Aboim	isabel.aboim@ipleiria.pt
Teatro <b>Theatre</b>	Joana Craveiro	joana.craveiro@ipleiria.pt
Programação e Produção Cultural <b>Programming and Cultural Production</b>	Fernando Galrito	fernando.galrito@ipleiria.pt

GRADUATE DEGREE COURSES	ERASMUS COORDINATOR	EMAIL CONTACT
Artes Plásticas <b>Fine Arts</b>	Rodrigo Silva	rodrigo@ipleiria.pt
Design do Produto <b>Product Design</b>	Renato Bispo	renato.bispo@ipleiria.pt
Gestão Cultural <b>Cultural Management</b>	Fernando Galrito	fernando.galrito@ipleiria.pt
Design Gráfico <b>Graphic Design</b>	Luisa Barreto	luisa.barreto@ipleiria.pt
Design para a Saúde e Bem-Estar <b>Design for Health and Wellness</b>	Elga Ferreira	elga.ferreira@ipleiria.pt
Artes do Som e da Imagem <b>Arts of Sound and Image</b>	Susana Nascimento Duarte	susana.duarte@ipleiria.pt

# CALENDÁRIO ACADÊMICO

ACADEMIC CALENDAR . 2021/22

WINTER SEMESTER		SPRING SEMESTER	
Início Aulas Beginning of Classes	Fim Aulas Ending of Classes	Início Aulas Beginning of Classes	Fim Aulas Ending of Classes
20 de Setembro 2021 <b>20th of September 2021</b>	28 de Janeiro 2022 <b>28th of January 2022</b>  Exames / <b>Exams</b> 31 de Janeiro - 25 de Fevereiro 2022 <b>31 st January - 25th February 2022</b>	28 de Fevereiro 2022 <b>28th of February 2022</b>	1 de Julho 2022 <b>1st of July 2022</b>  Exames / <b>Exams</b> 4 de Julho - 29 de Julho 2022 <b>04 July - 29th July 2022</b>

## PT

### Interrupção das Atividades Letivas:

Férias de Natal: De 20 de Dezembro 2021 até 03 de Janeiro 2022.

Férias da Páscoa: De 11 de Abril a 18 de Abril de 2022.

## EN

### Academic Activities Interruptions:

Christmas Holidays: From 20th of December 2021 until 03rd of January 2022.

Easter Holidays: From 11th of April - 18th of April 2022.

# SERVIÇOS ÚTEIS

## ESAD.CR

### ESAD.CR FACILITIES

## CAMPUS 3

PLANTA GERAL DA ESAD.CR . GENERAL PLANT OF ESAD.CR

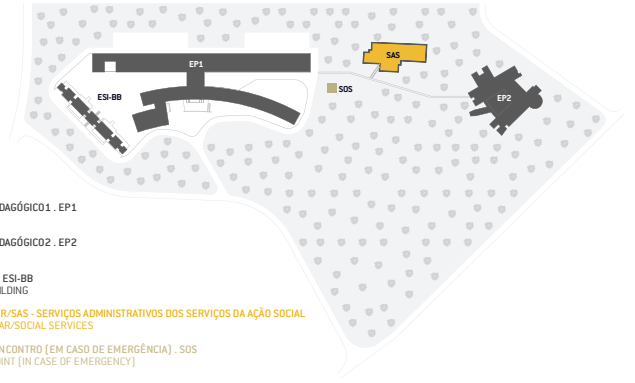

EDIFÍCIO PEDAGÓGICO1 . EP1  
BUILDING 1

EDIFÍCIO PEDAGÓGICO2 . EP2  
BUILDING 2

BIBLIOTECA . ESI-BB  
LIBRARY BUILDING

CANTINA/BAR/SAS - SERVIÇOS ADMINISTRATIVOS DOS SERVIÇOS DA AÇÃO SOCIAL  
CANTEEN/BAR/SOCIAL SERVICES

PONTO DE ENCONTRO (EM CASO DE EMERGÊNCIA) . SOS  
MEETING POINT (IN CASE OF EMERGENCY)

## EP1

EDIFÍCIO PEDAGÓGICO 1 . LECTURE BUILDING 1

BLOCO B . PISO 0 / BLOCK B . GROUND FLOOR

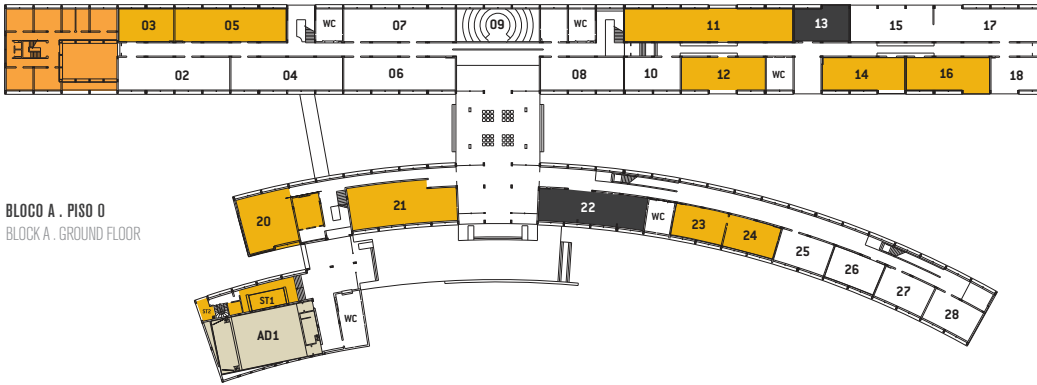

BLOCO A . PISO 0

BLOCK A . GROUND FLOOR

BLOCO B . PISO 1 / BLOCK B . 1st FLOOR

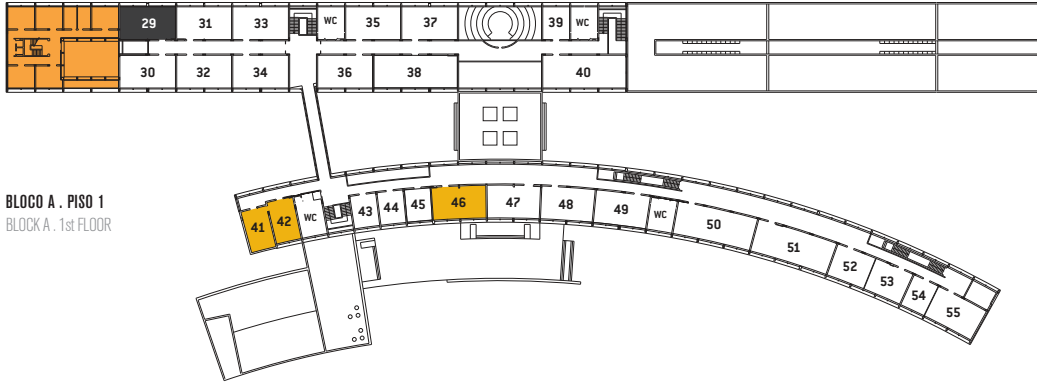

BLOCO A . PISO 1

BLOCK A . 1st FLOOR

## SERVIÇOS / SERVICES

ARMAZÉM DE FERRAMENTAS . EP1 - 13  
TOOLS WAREHOUSE

SERVIÇOS DE INFORMÁTICA . EP1 - 29  
COMPUTER CENTER

SERVIÇOS ACADÉMICOS . EP1 - 22  
ACADEMIC SERVICES

GABINETE DE APOIO À MOBILIDADE E COOPERAÇÃO  
INTERNACIONAL . EP1 - 22  
SUPPORT OFFICE OF INTERNATIONAL RELATIONS

GABINETE DE APOIO AO ESTUDANTE E DE ESTÁGIOS . EP1 - 22  
STUDENT INTERNSHIP AND COUNSELING GUIDANCE

SAPE - SERVIÇO DE APOIO AO ESTUDANTE (PSICÓLOGO) . BB - P  
STUDENT COUNSELING GUIDANCE - PSYCHOLOGIST

GABINETE DE RELAÇÕES PÚBLICAS, COMUNICAÇÃO E  
ORGANIZAÇÃO DE EVENTOS . BS - 04  
PUBLIC RELATIONS, COMMUNICATION AND EVENTS MANAGEMENT

CONTABILIDADE / TESOURARIA . BS - 07  
ACCOUNTING

DIREÇÃO DA ESAD.CR . BS - 11/13/14  
ESAD.CR BOARD

## OFICINAS / LABORATÓRIOS WORKSHOPS / LABS

OFICINA CERÂMICA, GESSO E VIDRO . EP1 - 11  
WORKSHOP: CERAMIC, PLASTER AND GLASS

OFICINA DE METAIS . EP1 - 16  
WORKSHOP: METAL

OFICINA DE MADEIRAS . EP1 - 14  
WORKSHOP: WOOD

OFICINA DE GRAVURA, SERIGRAFIA  
E TIPOGRAFIA . EP1 - 03 / 05  
WORKSHOP: SILKSCREEN AND PRINTMAKING

OFICINA DIGITAL . EP1 - 46  
WORKSHOP: DIGITAL PRINTING

ESPAÇO FOTOGRAFIA . EP1 - 21 + (41 / 42)  
WORKSHOP AND LABS: PHOTOGRAPHY

OFICINA DE AUDIOVISUAIS . EP1 - 21 + (20 / ST1 / ST2)  
WORKSHOP: AUDIOVISUALS

OFICINA DE TEATRO . EP2 - 7  
WORKSHOP: THEATRE

LABORATÓRIO COMUM DE EXPERIMENTAÇÃO E DIÁLOGO . EP1 - 12  
COMMON EXPERIMENTATION AND DIALOGUE LABORATORY

ANIMAÇÃO, REALIDADE VIRTUAL E PROTOTIPAGEM 3D . EP1 - 23/24  
ANIMATION, VIRTUAL REALITY AND 3D PROTOTYPING

## OUTROS LOCAIS / OTHER PLACES

BIBLIOTECA . ESI - BB  
LIBRARY

AUDITÓRIO #1 . EP1 - AD1  
AUDITORIUM A

AUDITÓRIO #2 . EP2 - AD2  
AUDITORIUM B

## ESI

EDIFÍCIO SANTO ISIDÓRIO . ST.ISIDORE BUILDING

PISO 0 / GROUND FLOOR

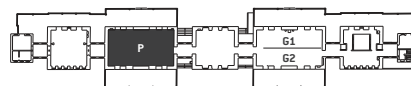

PISO 1 / 1st FLOOR

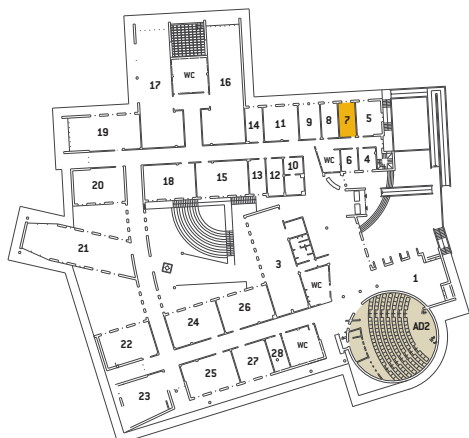
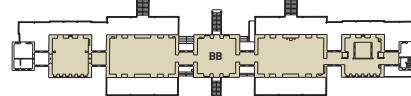



# Escola Superior de Artes e Design

CALDAS DA RAINHA / PORTUGAL

# CALDAS DA RAINHA

## MAPA DA CIDADE

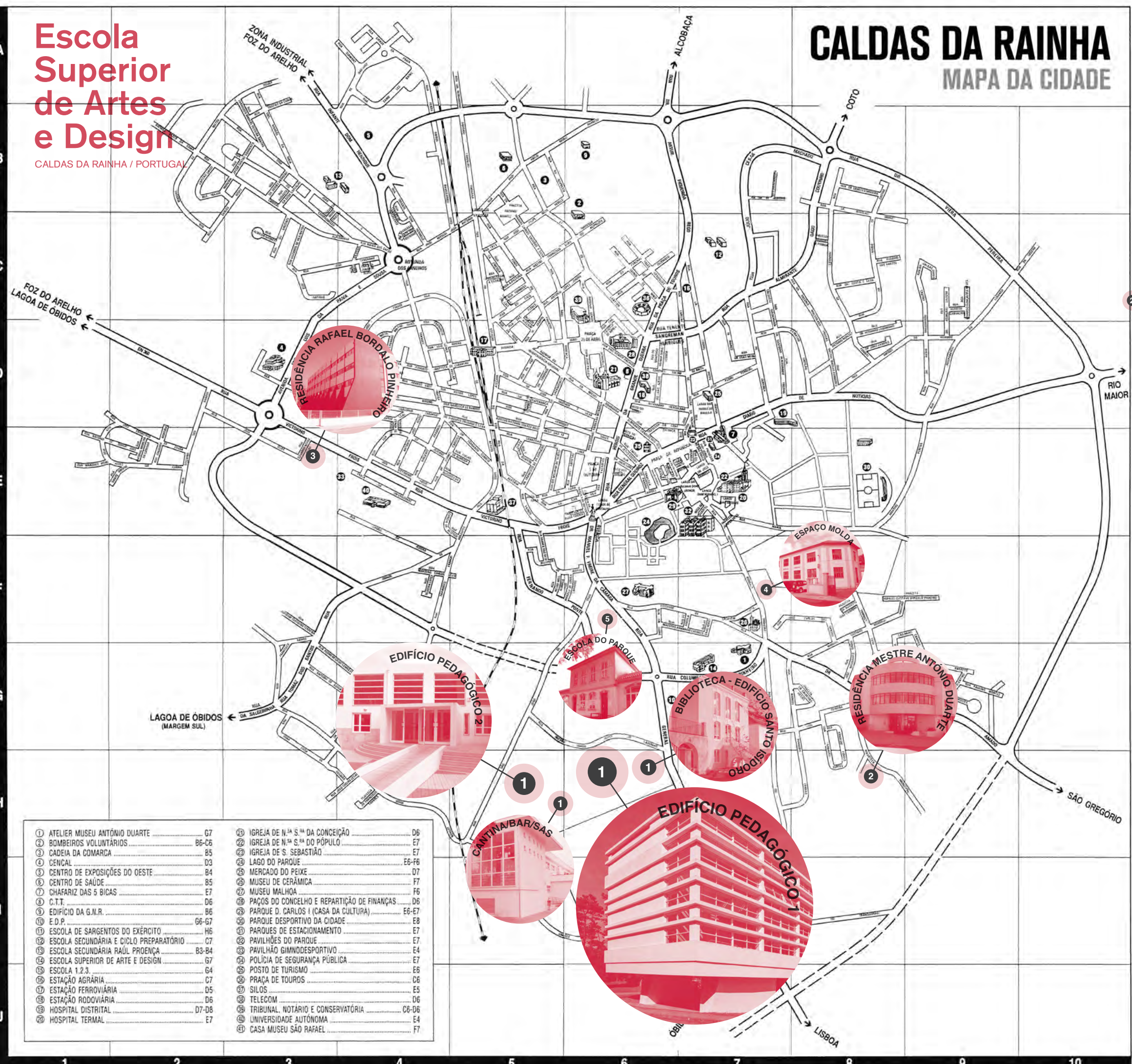

1	ATELIER MUSEU ANTÓNIO DUARTE	G7	21	IGREJA DE N.ª S.ª DA CONCEIÇÃO	D6
2	BOMBEIROS VOLUNTÁRIOS	B6-C6	22	IGREJA DE N.ª S.ª DO PÓPULO	E7
3	CADEIA DA COMARCA	B5	23	IGREJA DE S. SEBASTIÃO	E7
4	CENCAL	O3	24	MERCADO DO PEIXE	D7
5	CENTRO DE EXPOSIÇÕES DO OESTE	B4	25	MUSEU DE CERÂMICA	F7
6	CENTRO DE SAÚDE	B5	26	MUSEU MALHOA	F6
7	CHAFARIZ DAS 5 BICAS	E7	27	PAÇOS DO CONCELHO E REPARTIÇÃO DE FINANÇAS	D6
8	C.T.T.	D6	28	PARQUE D. CARLOS I (CASA DA CULTURA)	E6-E7
9	EDIFÍCIO DA G.N.R.	B6	29	PARQUE DESPORTIVO DA CIDADE	E8
10	E.D.P.	G6-G7	30	PARQUES DE ESTACIONAMENTO	E7
11	ESCOLA DE SERGENTOS DO EXÉRCITO	H6	31	PAVILHÕES DO PARQUE	E7
12	ESCOLA SECUNDÁRIA E CICLO PREPARATÓRIO	C7	32	PAVILHÃO GIMNODESPORTIVO	E4
13	ESCOLA SECUNDÁRIA RAÚL PROENÇA	B3-B4	33	POLÍCIA DE SEGURANÇA PÚBLICA	E7
14	ESCOLA SUPERIOR DE ARTE E DESIGN	G7	34	POSTO DE TURISMO	E6
15	ESCOLA 1.2.3.	G4	35	PRAÇA DE TOUROS	C8
16	ESTACIÃO AGRÁRIA	C7	36	SILOS	E5
17	ESTACIÃO FERROVIÁRIA	D5	37	TELECOM	D6
18	ESTACIÃO RODOVIÁRIA	D8	38	TRIBUNAL NOTÁRIO E CONSERVATÓRIA	C6-D6
19	HOSPITAL DISTRIAL	D7-D8	39	UNIVERSIDADE AUTÓNOMA	E4
20	HOSPITAL TERMAL	E7	40	CASA MUSEU SÃO RAFAEL	F7

ACIPRESTE (RUA DO)	D5	FUNCHAL (RUA DO)	C6	
ACIPRESTE (TRAVESSA DO)	D6	GARCIA DE RESENDE (RUA)	E5	
ADELAIDE PEREIRA (RUA)	E5	GENERAL AMILCAR MOTA (RUA)	F6-J7	
AFONSO ENES	D4	GENERAL QUEIROZ (RUA)	E6	
ÁGUA QUENTE (TRAVESSA DA)	E9	GIL VICENTE (RUA)	C8	
ALCIBIADE (RUA DO)	C5-D5	GUINÉ (RUA DA)	F6	
ALEGRIA (RUA DA)	D5-E5	HENRIQUE GALES (RUA)	D5-E6	
ALEXANDRE HERCULANO (RUA)	D6-D7	HENRIQUE GOMES FERREIRA (RUA)	C3-C4	
ALFREDO CARVALHO (RUA)	C9	HERÓIS DA GRANDE GUERRA (RUA)	D6-E6	
ALMADA NEGREIROS (RUA)	F5	HERÓIS DE NAULILIA (LARGO DOS)	D7	
ALMEIDA GARRETT (RUA)	C3	ILHA (RUA DA)	E5-E6	
ALMIRANTE CANDIDO DOS REIS (RUA)	D6-E6	INDEPENDÊNCIA NACIONAL (AVENIDA DA)	D5	
ALMIRANTE GAGO COUTINHO (RUA)	B8-C7	INFANTE DOM HENRIQUE (RUA)	A3-C4	
AMADEU DE SOUSA CARDOSO (RUA)	F6	INFANTE DOM HENRIQUE (TRAVESSA)	C4	
AMARGURA (RUA DA)	E6	INSEPARÁVEL DO LUSO (RUA)	C9-D9	
AMIGOS DO HUAMBO (RUA)	D8-D9	ISIDORO INACIO ALVES DE CARVALHO (RUA)	D5-G6	
ANGOLA (RUA)	F7	JACINTO RIBEIRO (RUA)	D4	
ANTONIO DE SOUSA JUNIOR (RUA)	G4-G5	JACOB CASTRO SARMENTO (RUA)	B3	
ANTONIO DE SOUSA LISO (RUA)	E1-E2	JASMIN (RUA DO)	C5-D5	
ANTONIO JOSE ALVES (RUA)	D4-E4	JOÃO COELHO CÉSAR (RUA)	H9-H4	
ANTONIO LOPES JUNIOR (RUA)	C5-D5	JOÃO DE DEUS (LARGO)	E7	
ANTONIO MONTEZ (PRACETA)	B5-C5	JOÃO DE DEUS (RUA)	E7	
ANTONIO MONTEZ (RUA)	D8	JOÃO DE DEUS (TRAVESSA)	E7	
ANTONIO MOREIRA DA CÂMARA (RUA)	E2	JOAQUIM ALVES (PRACETA)	F3	
ANTONIO SERGIO (RUA)	C6	JOAQUIM CLAUDIO FERREIRA (RUA)	F4	
ARNALDO FORTES (RUA)	G8-H8	JOAQUIM DA SILVA SANTOS (RUA)	G7	
ARNEIROS (ROTUNDA DOS)	C4	JOAQUIM DE VASCONCELOS (RUA)	G9	
ARTISTAS (RUA DOS)	E6	JOSE ALVES DA CUNHA (RUA)	E1-E2	
AUGUSTO BATISTA DE CARVALHO (RUA)	D4-D5	JOSE CARLOS DOS SANTOS (RUA)	F7-H6	
AUGUSTO DA SILVA CARVALHO (RUA)	B3	JOSE DOMINGOS DO OLIVEIRA (RUA)	D4	
AUGUSTO DE CASTILHO (RUA)	B6-D7	JOSE ELIAS (RUA)	D2-E3	
AUGUSTO GIL (RUA)	E4-E5	JOSE FILIPE NETO REBELO (RUA)	B5-C5	
AUGUSTO JOSE BATISTA (RUA)	B4	JOSE FRANCISCO DE SOUSA (RUA)	D2-E2	
AULINO ANTONIO SOARES BELO (RUA)	D5-E5	JOSE FULLER (RUA)	C4-D4	
AVENAL (RUA DO)	G7-H7	JOSE MALHOA (RUA)	D7-E7	
BADAJÓZ (RUA DE)	G7-H7	JOSE NATÁRIO (RUA)	C3	
BARTOLOMEU DIAS (RUA)	B4-C5	JOSE PEDRO FERREIRA (RUA)	D7	
BELCHIOR DE MATOS (RUA)	F5-F6	JOSE RODRIGUES BIRÃO (RUA)	F8-G8	
BENARDINO SIMÕES (RUA)	H5-H7	JOSE TANGANHO (RUA)	C3-C4	
BIBLIOTECA MUNICIPAL (RUA DA)	B9-B10	JOURICA (RUA DA)	D3-D4	
BORRALHO (BECO DO)	E7	JULIO CÉSAR MACHADO (RUA)	B8-C7	
CABO VERDE (RUA DE)	C7	LAR DO MONTEPIO (BECO)	B7	
CAIS (RUA DO)	F5	LAR DO MONTEPIO (RUA)	B7	
CAIS (TRAVESSA DO)	C5	LIBERDADE (RUA DA)	E6-E7	
CALDUSTE GULBENKIAN (RUA)	C7-D7	LINDO PASTORA (RUA)	C5	
CAMBÉS-BAINS (RUA)	A4	LUIZ CALDAS (RUA)	D3-D4	
CAMÓS (RUA)	E6	LUIZ TEIXEIRA (RUA)	G7-G8	
CAPITÃO DÁRIO (RUA)	B2	LUISA MAFRA (RUA)	D4-D5	
CAPITÃO FILIPE DE SOUSA (RUA)	C7-D7	MAESTRO ARMANDO ESCUDO (RUA)	F6-F7	
CARDEAL ALPEDIENHA (RUA)	B2-C4	MAESTRO CARLOS SILVA (RUA)	F4-F5	
CARIDADE (RUA DA)	D5	MAIOR MOREIRA (RUA)	B2-B3	
CARLOS NEVES (RUA)	B3-C2	MANUEL DE MATOS E SOUSA (RUA)	A2-C2	
CASAS DA RIBEIRA (RUA)	E4-F4	MANUEL GUSTAVO BORDALO PINHEIRO (PRACETA)	F8-F9	
CASIMIRO CAMPOS SILVA (RUA)	F8-G9	MANUEL GUSTAVO BORDALO PINHEIRO (RUA)	F9-G8	
CIDADE DE ABRANTES (RUA)	F3-E5	MANUEL MAFRA (RUA)	C4-D4	
CIDADE DA PRAIA (RUA)	A4	MANUEL PINHEIRO CHAGAS (RUA)	G7-H8	
S DE OUTUBRO (PRACA)	E6	MARIA DOS SACOS (RUA)	C4	
CLAUDINA CHAMICO (RUA)	D4	MARIA ERNESTINA MARTINS PEREIRA (RUA)	E7-E8	
COLEGIO MILITAR (LARGO DO)	D4	MARQUES DE POMBALE (RUA)	C8-D8	
COLUMBANO BORDALO PINHEIRO (RUA)	G6-G7	MARQUES DE POMBALE (TRAVESSA)	D8	
COMPRÓMISO (RUA DO)	B3-C3	MARQUES VIDAL (RUA)	E1	
CONDE DE FONTALVA (LARGO)	E6	MESTRE FRANCISCO ELIAS (RUA)	C5-C6	
CONDE DE SARRUCIA (TRAVESSA)	D4-E4	MESTRE MATEUS FERNANDES (RUA)	D6	
CORONEL ANDRADA MENDONÇA (RUA)	D6-E6	1915 (RUA)	C5	
CORONEL SOEIRO DE BRITO (RUA)	D6-D7	MONINHO DE VENTO (RUA DO)	E5	
COSTA MOTA (RUA)	D4	MONTEPIO RAINHA DONA LEONOR (RUA DO)	D6	
COVA DA CINÇA (TRAVESSA DA)	D7-E6	MARCO DE BARROS (RUA)	D4-D5	
CROCHA (RUA DA)	C9-C10	DIÁRIO DE NOTÍCIAS (RUA)	D7-E7	
CUSTÓDIO MALDONADO FREITAS (RUA)	D8	DOM JOÃO DA CÂMARA (RUA)	G8	
16 DE MARÇO (RUA)	D7	DOM JOÃO II (RUA)	B3-C4	
DIAMANT (RUA)	A4	D. MANUEL F. FREIRE DA CÂMARA (AVENIDA)	E6-F6	
DIÁRIO DE NOTÍCIAS (RUA)	D8-E7	DOM MANUEL I (LARGO)	E7	
NICOLAU TOLENTINO (RUA)	G8	DONA LUISA DE GUIMARÃES (RUA)	G3-H4	
NUNO TRISTÃO (TRAVESSA)	B3-C3	DR. AFONSO COSTA (RUA)	G4	
OLIVENÇA (RUA DE)	C7-D7	DR. ANTONIO MALDONADO FREITAS (RUA)	C9-D9	
OPFAZ CALDENSE (RUA)	B6-F7	DR. ARTUR FIGUEIRADA REGO (RUA)	A6-C7	
PARQUE (RUA DO)	E6	DR. ARTUR MALDONADO FREITAS (RUA)	C8-D8	
PARQUE (TRAVESSA DO)	E6	DR. ASORBAL CALISTO (RUA)	C9	
PARQUE (TRAVESSA DO)	E6	DR. AUGUSTO DIAS COIMBRA (PRACETA)	F8	
PAZ (RUA DA)	D5	DR. AUGUSTO DIAS COIMBRA (RUA)	F8-G8	
PERTH AMBÓ (RUA)	A4-B4	DR. AUGUSTO SAUNDÉ E SILVA (RUA)	D4-D5	
PEREIRA (RUA DA)	E6	DR. BERNARDINO ANTONIO CARVALHO PARGANA (RUA)	A5-B5	
PIEDADE (TRAVESSA DA)	E6	DR. BOTELHO MONIZ (RUA)	B6-C8	
PRAÇA 5 DE OUTUBRO (CALÇADA DA)	E6	DR. CALDAS LOPES (RUA)	C9	
PRAÇA DE TOUROS (RUA DA)	C6-D6	DR. CALHEIROS VIEGAS (PRACETA)	G8	
1.º DE DEZEMBRO (RUA)	C6	DR. CARLOS MANUEL SAUNDÉ E SILVA (RUA)	B5-C5	
1.º DE MAIO (AVENIDA)	D5-D6	DR. COSTA E SILVA (RUA)	C8	
1.º SARGENTO PEIXOTO (RUA)	E5	DR. EGAS MONIZ (RUA)	D7	
PROFESSOR ABILIO MONTEBARRETO (RUA)	B5-B6	DR. ERNESTO MOREIRA (RUA)	B8	
PROFESSOR MANUEL JOSE ANTONIO (RUA)	C4-C5	DR. FERNANDO CORREIA (RUA)	D4-E5	
PROFESSORA LAVINA BARRETO (RUA)	G6-G9	DR. FRANCISCO DE SÁ CARNEIRO (RUA)	E5	
PROJECTADA À ESTACIÃO (RUA)	C5	DR. FRANCISCO TAVARES (TRAVESSA)	H4	
PROVEDOR FRI JORGE DE SÃO PAULO (RUA)	E7	DR. HERMINIO LABORINHO (RUA)	D8	
QUARTEL (BECO DO)	E7	DR. ILÍDIO AMADO (RUA)	F7-G9	
QUINTAS (BECO DOS)	E6	DR. JOÃO CAMPOS (RUA)	D8	
15 DE AGOSTO (RUA)	C4-E5	DR. JOSÉ BARBOSA (LARGO)	E7	
15 DE MAIO (RUA)	D6	DR. JOSÉ SAUNDÉ E SILVA (RUA)	D5-E6	
2	RAFAEL BORDALO PINHEIRO (RUA)	E7-F7	DR. LEÃO AZEVEDO (RUA)	E6
RAINHA DONA LEONOR (LARGO DA)	E7	DR. LEONEL CARDOZO (RUA)	E4-E5	
RAINHA DONA LEONOR (RUA)	C3-H5	DR. LEONEL SOTTO MAYOR (RUA)	C7-D7	
RAINHA DONA MARIA I (RUA)	H4	DR. MANUEL CARLOS SAUNDÉ E SILVA (RUA)	C5	
RAMALHO ORTIGÃO (RUA)	D7-D8	DR. MARIO CASTRO (RUA)	B9-C8	
RAUL PROENÇA (RUA)	C5-D6	DR. MIGUEL BOMBARDA (RUA)	D6	
REPÚBLICA (PRAÇA DA)	E6-E7	DR. SEIXAS BRANCO (RUA)	B3	
ROSA (RUA DA)	C5-D5	DR. VENÂNCIO PAULO RODRIGUES (RUA)	B8-B9	
ROSÁRIO (RUA DO)	E7	DR. VIEIRA PEREIRA (RUA)	B9-C9	
SACRAMENTO (RUA DO)	D5	EDUARDO GONÇALVES NEVES (RUA)	E4	
SALES HENRIQUES (RUA)	C6	EDUARDO MAFRA ELIAS (RUA)	C9	
SALVEMINHA (RUA DA)	B3	EDUARDO MOREIRA (RUA)	D6	
SANTO ANTONIO (TRAVESSA DE)	E6-E7	EDUARDO NEVES ELIAS (RUA)	E3	
SANTO ONOFRE (RUA)	E2	EMENDIA (RUA)	E2	
SÃO CRISTÓVÃO (RUA DE)	B7-J7	EMÍDIO DE JESUS COELHO (RUA)	E6	
SÃO JOÃO DE DEUS (RUA)	F6-H6	ENG. CANCELADA DE ABREU (RUA)	D6	
SEBASTIÃO DE LIMA (RUA)	E5-E6	ENG. DUARTE PACHECO (RUA)	D6	
SILIOS (RUA DOS)	E5	ENG. LUIS DA PAIVA E SOUSA (AVENIDA)	C4-D3	
SIMÃO DA VEIGA (RUA)	C4	ENG. MANUEL DA MAIA (RUA)	C3-B3	
SOARES DOS REIS (RUA)	E5-F6	ESPERANÇA (RUA DA)	D5	
TEIXEIRA LOPES (RUA)	F4	ESPERANÇA (TRAVESSA DA)	D5	
TENENTE SANGREMAN HENRIQUES (RUA)	D6-D7	ESTACIÃO (RUA DA)	C5-D5	
TOMAZ DOS SANTOS (RUA)	G3	ETELVINO DOS SANTOS (RUA)	D2-E2	
TRANQUEIRÃO (RUA DO)	I7-I8	EUGÉNIO DOS SANTOS (RUA)	C8	
31 DE JANEIRO (RUA)	B5-C6	FÉ (BECO DA)	E5	
TRISTÃO DA CUNHA (RUA)	A3-B3	FEIRA (RUA DA)	E5-E6	
UNIVERSIDADE (PRAÇA DA)	E4	FERNANDO PONTE E SOUSA (RUA)	E5-E6	
VACARIAS (RUA DAS)	E6	FERNÃO DE MAGALHÃES (RUA)	B4-C4	
VACUUM (LARGO DA)	B5-C5	FILHO DE ALMEIDA (RUA)	E5	
VALENTIM LEAL (RUA)	D4	FILINTO ELÍSIO (RUA)	E5	
VASCO DA GAMA (AVENIDA)	B2	FLORES (RUA DAS)	C5-D5	
VICENTE PERAMOS (RUA)	D4-E4	FONTE DO PINHEIRO (RUA)	C5-D5	
VICTOR LOPES (RUA)	D4-D5	FORMOSA (RUA)	D6	
VICTORIANO FROIS (RUA)	D2-E6	FORMO (BECO DO)	D6	
25 DE ABRIL (PRAÇA)	D6	FRANCISCO FRANCO (RUA)	E5-F6	
VISCONDE DE SACAVÉM (RUA JOSÉ)	F6-F7	FRANCISCO GOMES DE AVELAR (RUA)	D4-D5	
VISCONDE DE VILA MATOS (RUA)	C3	FRANCISCO MANUEL OLIVEIRA SANTOS (RUA)	A3-B3	
		FRANCISCO RAMOS (RUA)	F3-G3	